

healthcare

architects

30
YEARS

03
STUDIOS

HEALTHCARE
SPECIALISTS

500
MEDICAL FACILITIES
DELIVERED



## Our Story is Your Success

Since 1995, we've been crafting spaces that **inspire, heal, and empower.** A3 Architects was born from a simple belief: architecture should do more than shelter - it should transform lives. A3 is an acknowledged industry leader in healthcare planning, with over 500 successful projects to date with 3 established offices in Cape Town, Johannesburg & Nelspruit.

Our expertise spans medical facilities, commercial spaces, and turnkey solutions - each project a testament to our commitment to excellence, innovation, and sustainability. Explore our interior design services for complete space transformation.

## We don't just design buildings. We shape futures.

OUR COLLECTIVE PROFESSIONAL SKILL BASE INCLUDES

ARCHITECTS | ARCHITECTURAL TECHNOLOGISTS

PROJECT MANAGERS | INTERIOR DESIGNERS

# A3 SERVICES

Comprehensive architectural solutions from concept to completion

01

### Inception & Concept

From vision to blueprint

02

### Development

Detailed design excellence

03

### Documentation

Precision in every detail

04

### Regulatory & Tendering

Compliance & procurement

05

### Project Management

Excellence in execution

06

### A3 Interiors

Complete interior solutions



**Nelson Mandela Children's Hospital, Johannesburg - Submission 1**

Nelson Mandela Childrens Hospital Design Competition for Future Hospital
for the Nelson Mandela Children's Fund
*Joint venture with NBBJ Architects

architects
johannesburg (pty) ltd



**Nelson Mandela Children's Hospital, Johannesburg - Submission 1**



**Nelson Mandela Children’s Hospital, Johannesburg - Submission 1**







**Nelson Mandela Children's Hospital, Johannesburg - Submission 2**

Nelson Mandela Childrens Hospital Design Competition for Future Hospital
Nelson Mandela Children's Fund
*Joint venture with Anshen + Allen Architects

architects
johannesburg (pty) ltd



**Dar-es-Salaam Private Hospital, Tanzania**

Proposed Hospital in Tanzania

architects
johannesburg (pty) ltd







**Mediclinic Ekurhuleni Hospital**

Proposed Hospital in Ekurhukleni. Gauteng
for Mediclinic

architects
johannesburg (pty) ltd




**Mediclinic Bloemfontein Hospital**

Upgrade to Hospital in Bloemfontein
for Mediclinic

architects
johannesburg (pty) ltd

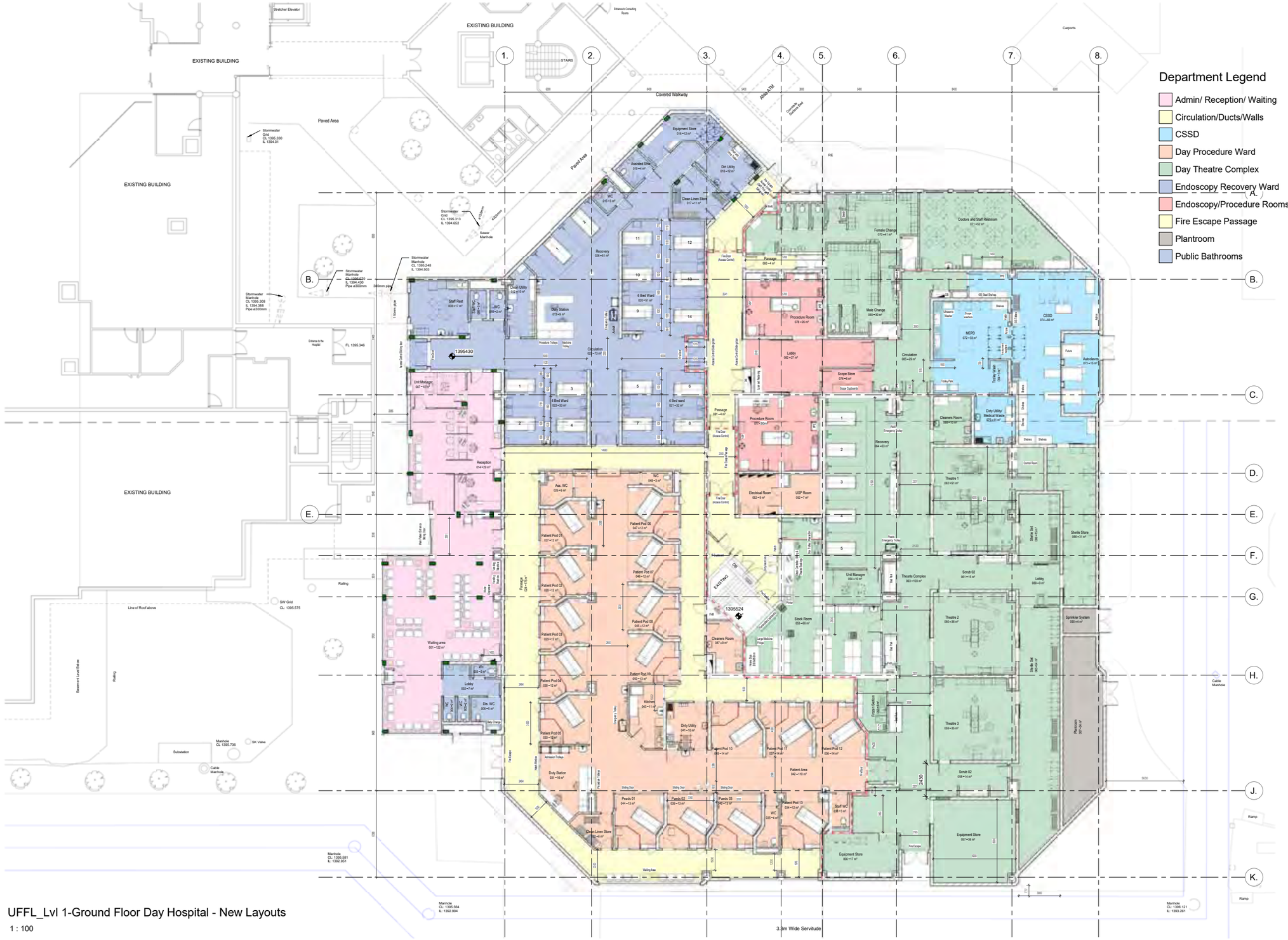


UFFL_Lvl 1-Ground Floor Day Hospital - New Layouts

1 : 100

# Mediclinic Bloemfontein Hospital

Upgrade to Hospital in Bloemfontein
for Mediclinic

architects johannesburg (pty) ltd



**Leboneng Multimed Private Hospital**

200 Bed Private Hospital
for Save River Trading (Pty) Ltd

architects
johannesburg (pty) ltd



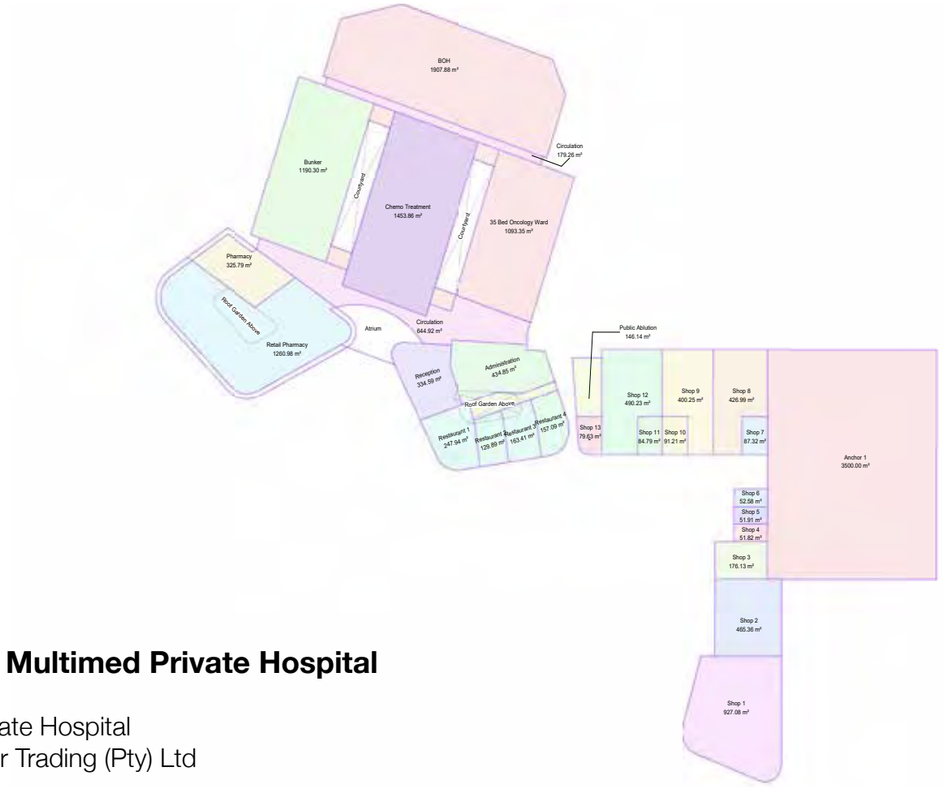


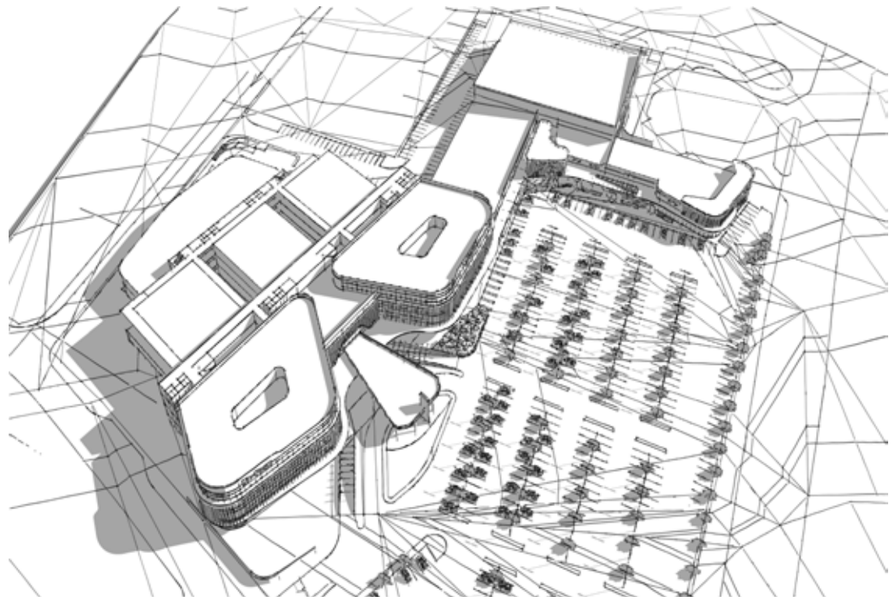

**Leboneng Multimed Private Hospital**

200 Bed Private Hospital
for Save River Trading (Pty) Ltd

architects
johannesburg (pty) ltd





**Kenya Defence Force Medical & Military Precinct**

Proposed New Hospital in Nairobi, Competition Submission
for an International Consortium

architects
johannesburg (pty) ltd



**Kenya Defence Force Medical & Military Precinct**

Proposed New Hospital in Nairobi, Competition Submission
for an International Consortium

architects
johannesburg (pty) ltd

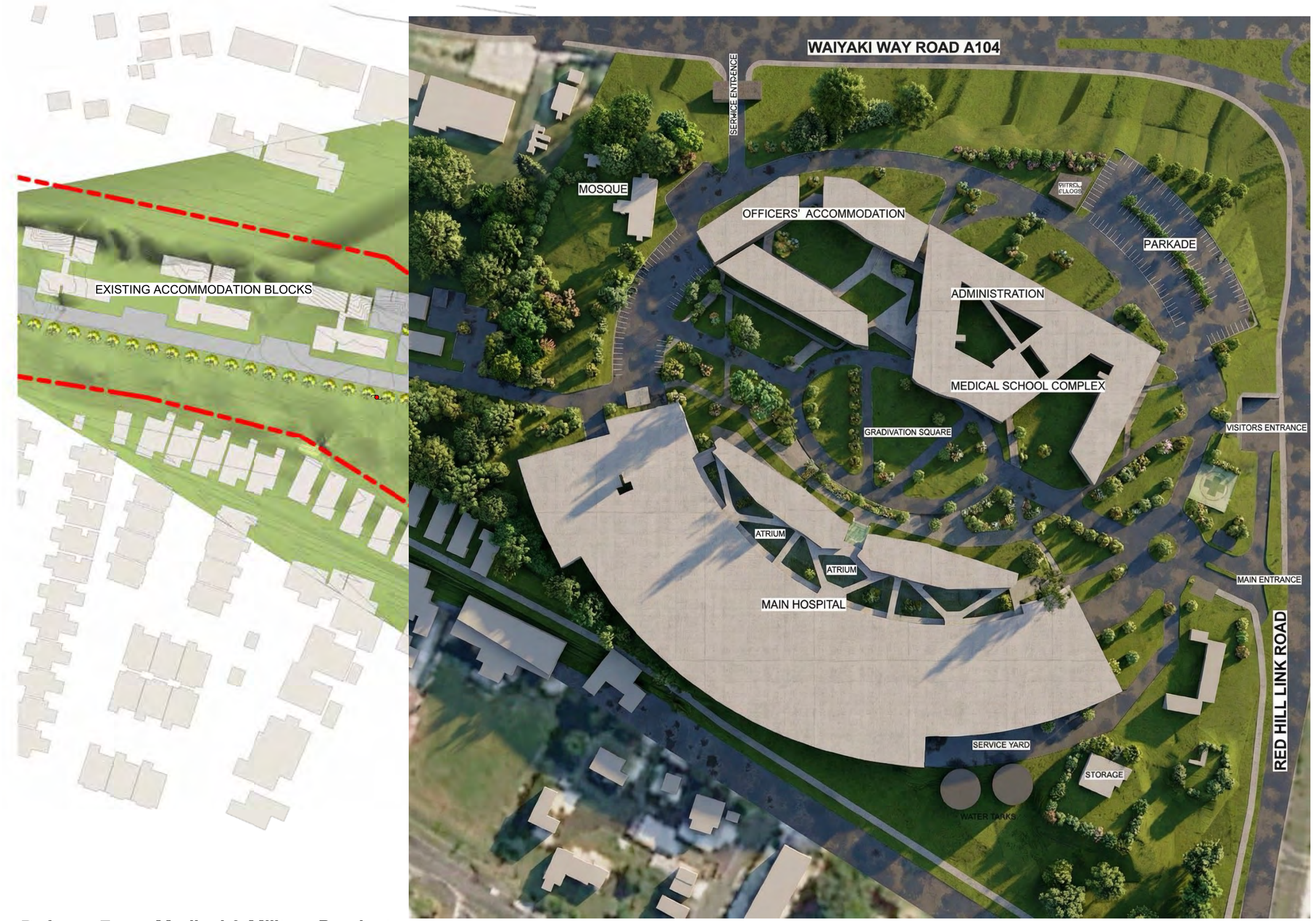


**Kenya Defence Force Medical & Military Precinct**

Proposed New Hospital in Nairobi, Competition Submission
for an International Consortium

architects
johannesburg (pty) ltd







**Private Hospital, Gauteng**

400 Bed Private Hospital

architects
johannesburg (pty) ltd



**Private Hospital, Gauteng**

400 Bed Private Hospital

architects
johannesburg (pty) ltd







**Sky City Private Hospital**

200 Bed Private Hospital
for Thembalethu Sky City Health (Pty) Ltd

architects
johannesburg (pty) ltd



**Sanocare Private Hospital**

140 Bed Private Hospital
for SPD

architects
johannesburg (pty) ltd



**King Shaka Hospital, KZN**

Proposed New 150 Bed Private Hospital

architects
johannesburg (pty) ltd







**Green Park, Sandton**

Mixed-use commercial, medical retail and residential development in Morningside, Sandton

architects
johannesburg (pty) ltd




## Fourways Hospital, Fourways

200 bed special 24 000 sqm hospital with general hospital support services, trauma unit, theatres and consulting block for Life Healthcare




**Fourways Hospital, Fourways**

200 bed special 24 000 sqm hospital with general hospital support services, trauma unit, theatres and consulting block for Life Healthcare

architects
johannesburg (pty) ltd












**Life Healthcare Hilton Hospital, Kwa Zulu Natal**

Private 120 Bed Hospital with Specialist consulting block
for Life Healthcare

architects
johannesburg (pty) ltd







**Hilton Commercial Development - Medical Services**

Medical Ancillary Services
for Never Ending Trust

architects
johannesburg (pty) ltd




**Ethekwini Hospital, Durban***

Specialised 250 bed 20 000 sqm hospital with general hospital support services, cardiac care unit, casualty and consulting block.
for Capensis Management (Pty) Ltd
*Joint Venture with Sharp Shop Architects and PHD Healthcare Design.

architects
johannesburg (pty) ltd











**Moses Kotane Hospital, North West Province**

Moses Kotane Hospital presented a unique opportunity of designing modest budget
200  bed state hospital along private sector norms.
forNorthwest Province Department of Health
*Joint venture with Sharp Shop Architects

architects
johannesburg (pty) ltd










**Johannesburg Surgical Hospital, Northcliff**

150 Bed Specialised Private Hospital
for JSH (Pty) Ltd

architects
johannesburg (pty) ltd






**Johannesburg Surgical Hospital, Northcliff**

150 Bed Specialised Private Hospital
for JSH (Pty) Ltd

architects
johannesburg (pty) ltd



FIRST FLOOR

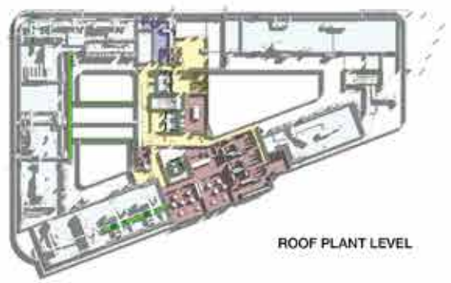

ROOF PLANT LEVEL



NORTH EAST ELEVATION



GROUND FLOOR

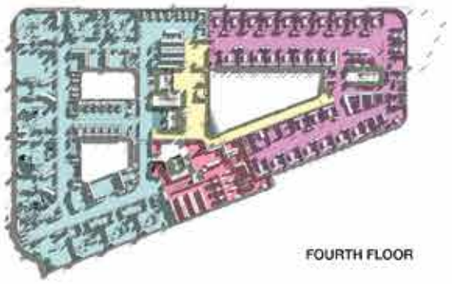

FOURTH FLOOR



NORTH WEST ELEVATION



BASEMENT P1

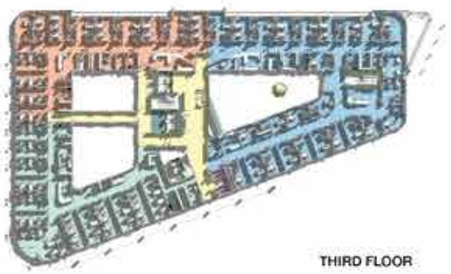

THIRD FLOOR





BASEMENT P2



SECOND FLOOR

**Johannesburg Surgical Hospital, Northcliff**

150 Bed Specialised Private Hospital
for JSH (Pty) Ltd

architects
johannesburg (pty) ltd










**Cintocare Head & Neck Hospital, Menlyn Maine**

100 Bed Specialised Private Hospital
for Cintocare





**Cintocare Head & Neck Hospital, Menlyn Maine**

100 Bed Specialised Private Hospital
for Cintocare

architects
johannesburg (pty) ltd

LEVEL 01

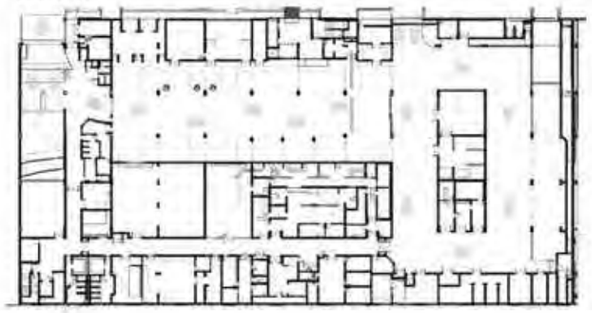

LEVEL 05

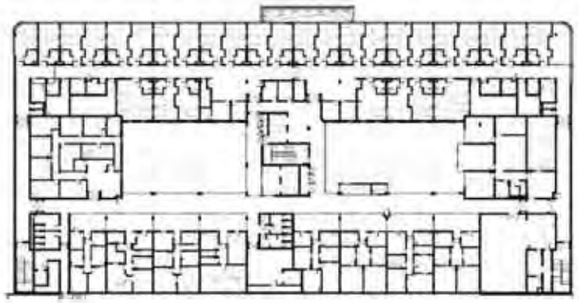



NORTH ELEVATION

LEVEL 03

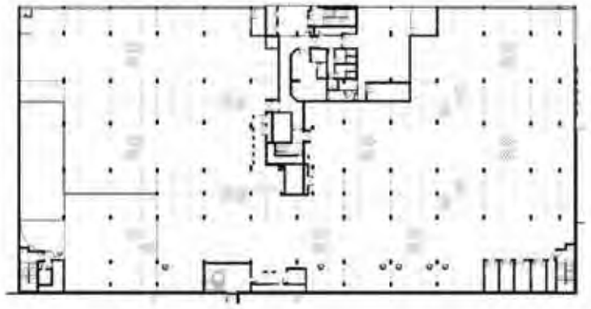

LEVEL 06

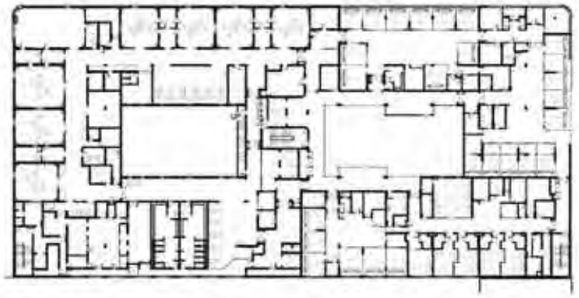




LEVEL 04

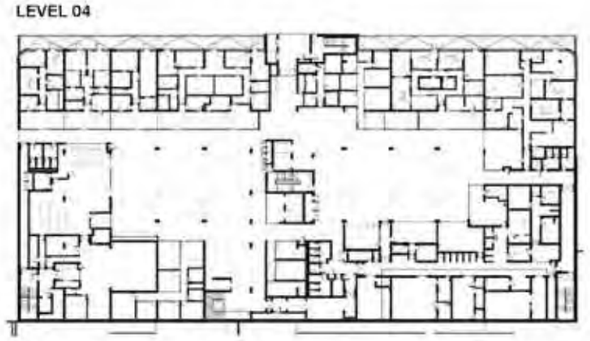

LEVEL 07





**Cintocare Head & Neck Hospital, Menlyn Maine**

100 Bed Specialised Private Hospital
for Cintocare

architects
johannesburg (pty) ltd




**407 bed Hospital for Netcare**









**Netcare New Union Hospital, Alberton**

407 bed Hospital
for Netcare

architects
johannesburg (pty) ltd







**Netcare New Union Hospital, Alberton**

407 bed Hospital
for Netcare

architects
johannesburg (pty) ltd




01_Basement - Area Plan

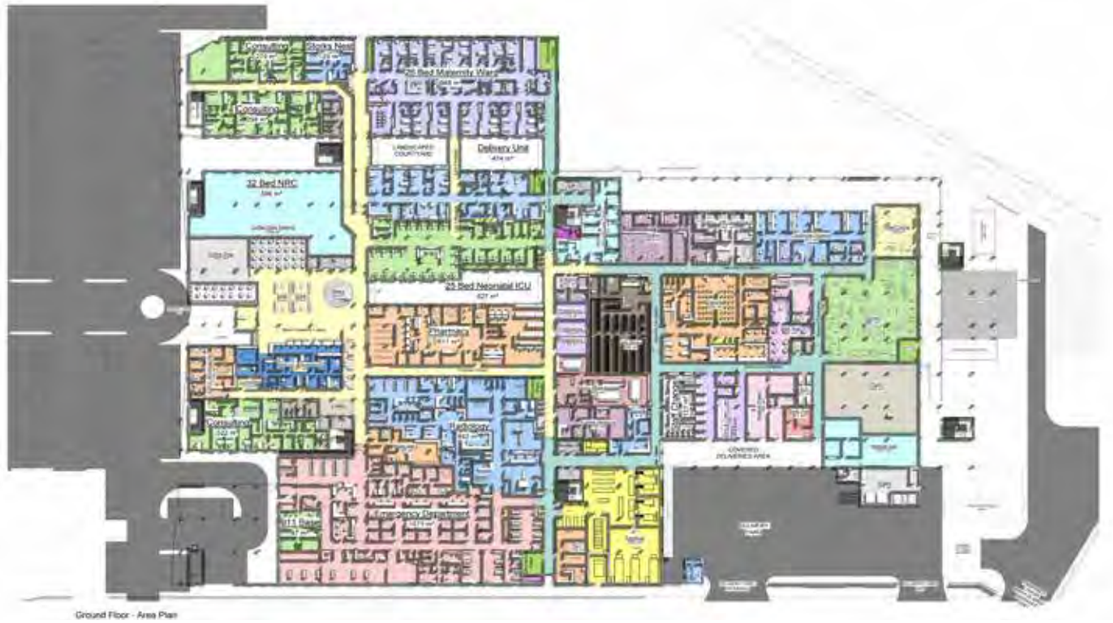


Ground Floor - Area Plan




First Floor - Area Plan




Second Floor - Area Plan

**Netcare New Union Hospital, Alberton**

407 bed Hospital
for Netcare

architects
johannesburg (pty) ltd








**Lenmed Royal Hospital & Heart Centre, Kimberley**

170 Bed Private Hospital
for Lenmed

architects
johannesburg (pty) ltd



**Lenmed Royal Hospital & Heart Centre, Kimberley**

170 Bed Private Hospital
for Lenmed

architects
johannesburg (pty) ltd








**Hoedspruit Private Hospital, Limpopo**

75 Bed Private Hospital for  Hoedspruit  Private Hospital Propco

architects
johannesburg (pty) ltd




## Hoedspruit Private Hospital, Limpopo

75 Bed Private Hospital for Hoedspruit Private Hospital Propco










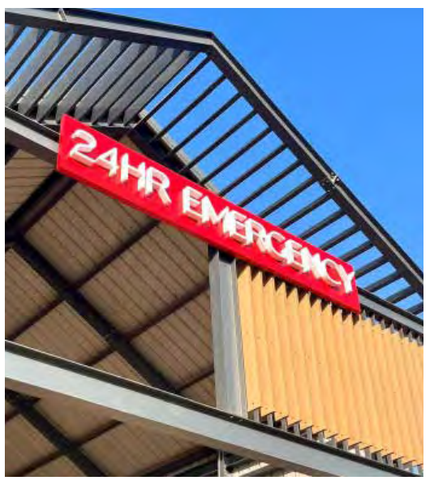


**Hoedspruit Private Hospital, Limpopo**

75 Bed Private Hospital for Hoedspruit Private Hospital Propco

architects
johannesburg (pty) ltd



**Kiaat Ridge Hospital, Nelspruit**

100 Bed Private Hospital
for Group Five

architects
johannesburg (pty) ltd




**Crestcare Zoutpansberg Private Hospital**

75 bed hospital
for Crestcare

architects
johannesburg (pty) ltd








**Crestcare Malmesbury Private Hospital**

84 bed hospital
for Crestcare

architects
johannesburg (pty) ltd




**Roha Private Hospital, Addis Ababa, Ethiopia**

300  bed Private Hospital
for Roha health

architects
johannesburg (pty) ltd











**Roha Private Hospital, Addis Ababa, Ethiopia**

300  bed Private Hospital
for Roha health

architects
johannesburg (pty) ltd













**Roha Private Hospital, Addis Ababa, Ethiopia**

300  bed Private Hospital
for Roha health

architects
johannesburg (pty) ltd



architects
johannesburg (pty) ltd

architects
cape town (pty) ltd

architects
mbombela (pty) ltd

interiors
(pty) ltd

www.a3architects.co.za